

| | | | |
|---|----------------------|------------------------|--------------|
| Container Loading Supervision Report <small>THIS DOCUMENT IS NON-NEGOTIABLE</small> | Report Number | LSLL20201105001 | |
| | Report Date | XXX | Page 1 of 21 |

A- GENERAL INFORMATION

| | | | |
|---------------|--|-------------------|------------------------|
| From | TTS | Client Name: | - |
| Contact: | Robin Huang | Contact: | - |
| Tel/Fax: | 0086-592-5219 260 | Tel/Fax: | - |
| E-mail | Inspection@tts-global.net | E-mail: | - |
| Inspector(s) | Loren Tan | Cc: | - |
| Supplier | XXX | Loading Location: | Foshan Guangdong China |
| Factory Name: | XXX | Loading Date | XXX |
| Approval By: |  Robin Huang- Dept. Manager | | |

B- QUANTITY

| PO No.: | Product Description | Item No. | Order QTY | Shipping QTY | Ctns/ Bags/ Pallets |
|---------|---------------------|----------|-------------|--------------|---------------------|
| - | printer | - | 1pallets | 1pallets | 1pallets |
| - | paper straw | - | 10 cartons | 14 cartons | 14 cartons |
| - | Safe Cabinet | - | 180 cartons | 132 cartons | 132 cartons |
| TOTAL | - | - | 191 cartons | 147 cartons | 147 cartons |

C- OVERALL RESULT

| RESULT | PASSED | FAILED | PENDING | ACTUAL FINDING | REMARK |
|---|--------|--------|----------|----------------|--------|
| OVERALL CONCLUSION | | | X | | 1 ~2 |
| (Client has the final decision to Reject or Approve) | | | | | |

D- REMARK

| |
|--|
| 1. For loading process: Total loading 147cartons instead of 191cartons, Please see above quantity table for loading detail. |
| 2. For Safe Cabinet inspection: Actual found the product only has one drawer, instead of three drawers on the specification. Actual found the cabinet door thickness was 8.5cm instead of 9cm on the spec. Inspector draws 8pcs for workmanship and function check. 1pcs was found poor painting and rust inside the cabinet; 2pcs were found scratch mark on the cabinet surface. And All inspected samples were found poly-foam dust mark on the cabinet surface. |
| 3. For printer and paper straw, inspector only checked the carton quantity. |
| 4. The loading process is smooth under TTS inspector supervision. |

E- GENERAL CONDITION CHECK:

| GENERAL CONDITION | YES | NO | Reason: |
|--|-----|----|--------------|
| Does the product conform to ref. Documents? | X | | |
| Does Quantity conform to ref. documents? | | X | See remark 1 |
| Is the visual inspection for product satisfactory? | X | | |

| | | | |
|---|----------------------|------------------------|--------------|
| Container Loading Supervision Report <i>THIS DOCUMENT IS NON-NEGOTIABLE</i> | Report Number | LSLL20201105001 | |
| | Report Date | XXX | Page 2 of 21 |

| | | | |
|---|---|--|--------------------------------|
| Is storage condition satisfactory? | X | | See enclosed photos for detail |
| Is the product packing adequate? | X | | See enclosed photos for detail |
| Is the shipping container condition satisfactory? | X | | See enclosed photos for detail |

1. VISUAL INSPECTION DETAIL

| Sample size: 8pcs for Safe Cabinet | | | | |
|--|--|---|-------|-------|
| Inspection cartons: 8cartons for Safe Cabinet | | | | |
| Item | Defective description | Critical | Major | Minor |
| Safe Cabinet | Scratch mark on the cabinet surface | - | - | 2 |
| | Poor painting and rust mark inside the cabinet | - | 1 | - |
| Additional Inspection Check/Test. | | Check/Test Result | | |
| Quantity and assortment check on 1-3cartons/item | | See photos for actual finding and confirm | | |

2. PACKING DETAIL

| Item | Inner box size (LxWxH: cm) | Export carton size (LxWxH: cm) | Quantity per carton (unit) |
|------------------------|-------------------------------|--------------------------------|----------------------------|
| printer | - | - | 1sets |
| paper straw | - | - | 5000pcs |
| Safe Cabinet | - | 56x61x105cm | 1pcs |
| Packing Method: | See photos for actual finding | | |

3. LOADING DETAIL

| | | |
|----------------------------|--------------|-------------------------|
| Container No. | MAEU 8404599 | Loading Quantity |
| Type of Container: | 45'HQ | |
| Time of Container arrived: | 1:30 PM | |
| Time of Loading started: | 2:00 PM | |
| Time of Loading completed: | 4:30 PM | |
| WHSE seal no.: | ML-CN4606003 | |

PACKING LIST

| |
|---|
| - |
|---|

PHOTO ATTACHMENT

| |
|-------------------------|
| 1 factory and warehouse |
|-------------------------|

| | | | |
|---|---------------|-----------------|--------------|
| Container Loading Supervision Report <i>THIS DOCUMENT IS NON-NEGOTIABLE</i> | Report Number | LSLL20201105001 | Page 3 of 21 |
| | Report Date | XXX | |



1 factory



2 warehouse(1)



3 warehouse(2)



4 warehouse(3)

2 Safe Cabinet



1 export carton packing view (1)



2 export carton packing view (2)

| | | | |
|---|----------------------|------------------------|--------------|
| Container Loading Supervision Report <i>THIS DOCUMENT IS NON-NEGOTIABLE</i> | Report Number | LSLL20201105001 | Page 4 of 21 |
| | Report Date | XXX | |

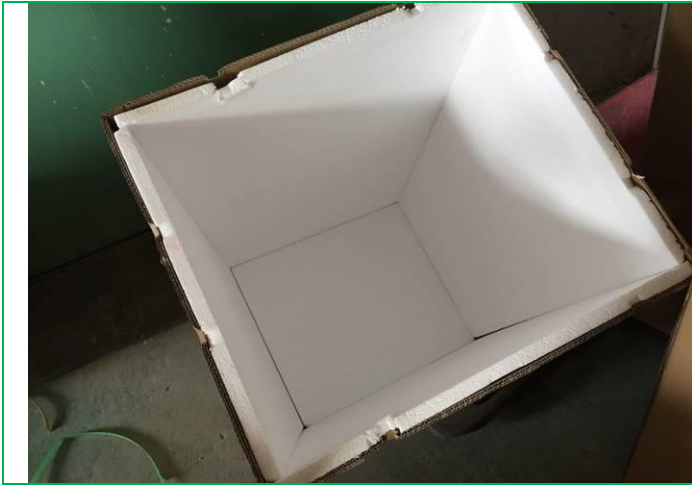

3 export carton packing view (3)



4 product view (1)



5 product view (2)



6 product view (3)



7 product view (4)



8 product view (5)

| | | | |
|---|----------------------|------------------------|--------------|
| Container Loading Supervision Report <i>THIS DOCUMENT IS NON-NEGOTIABLE</i> | Report Number | LSLL20201105001 | Page 5 of 21 |
| | Report Date | XXX | |



9 product view (6)



10 product view (7)



11 product view (8)

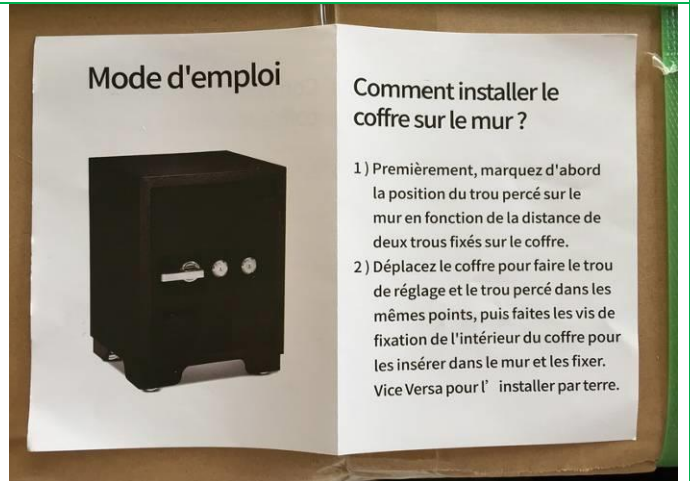

12 product view (9)

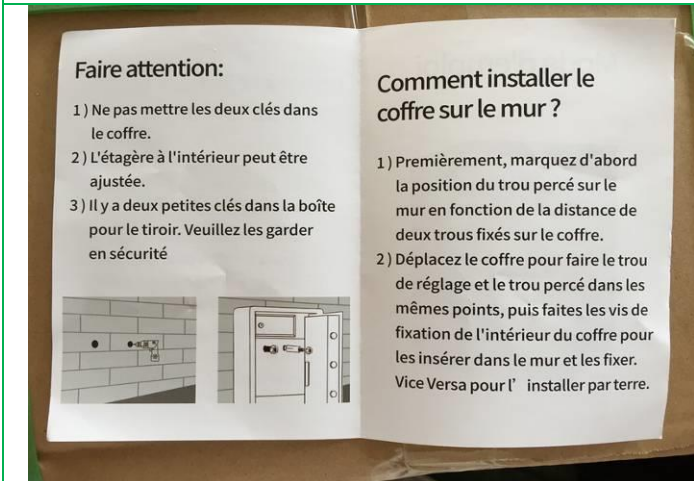

13 product view (10)



14 product view (11)

| | | | |
|---|----------------------|------------------------|--------------|
| Container Loading Supervision Report <i>THIS DOCUMENT IS NON-NEGOTIABLE</i> | Report Number | LSLL20201105001 | Page 6 of 21 |
| | Report Date | XXX | |



15 product view (12)



16 product view (13)



17 product view (14)



18 product view (15)



19 product view (16)



20 product view (17)

| | | | |
|---|----------------------|------------------------|--------------|
| Container Loading Supervision Report <i>THIS DOCUMENT IS NON-NEGOTIABLE</i> | Report Number | LSLL20201105001 | Page 7 of 21 |
| | Report Date | XXX | |



21 product view (18)



22 product view (19)



23 product view (20)



24 product view (21)



25 product view (22)



26 product view (23)

| | | | |
|---|---------------|-----------------|--------------|
| Container Loading Supervision Report <i>THIS DOCUMENT IS NON-NEGOTIABLE</i> | Report Number | LSLL20201105001 | |
| | Report Date | XXX | Page 8 of 21 |



27 product view (24)



28 product view (25)



29 product view (26)



30 product view (27)



31 product view (28)



32 product view (29)

| | | | |
|---|----------------------|------------------------|--------------|
| Container Loading Supervision Report <i>THIS DOCUMENT IS NON-NEGOTIABLE</i> | Report Number | LSLL20201105001 | Page 9 of 21 |
| | Report Date | XXX | |



33 product view (30)



34 product view (31)



35 product view (32)

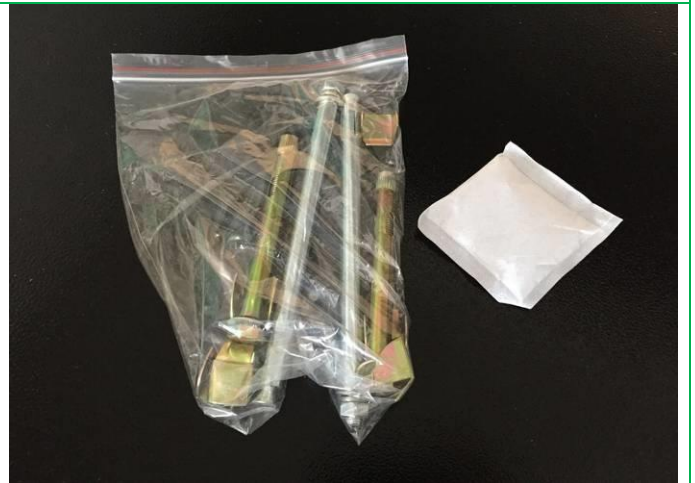

36 product view (33)



37 product view (34)



38 product view (35)

| | | | |
|---|----------------------|------------------------|---------------|
| Container Loading Supervision Report <i>THIS DOCUMENT IS NON-NEGOTIABLE</i> | Report Number | LSLL20201105001 | Page 10 of 21 |
| | Report Date | XXX | |



39 product view (36)



40 product view (37)



41 product view (38)



42 carton size check (1)

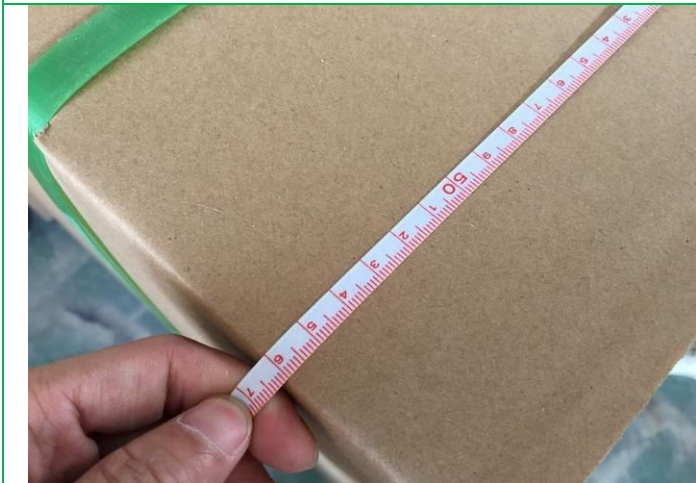

43 carton size check (2)

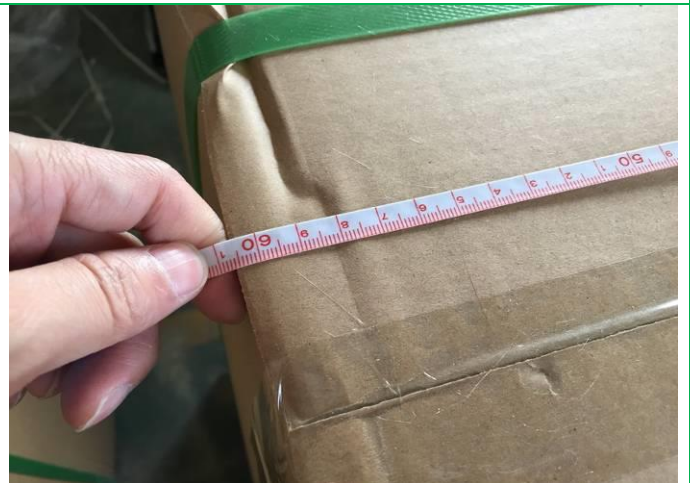

44 carton size check (3)

| | | | |
|---|----------------------|------------------------|---------------|
| Container Loading Supervision Report <i>THIS DOCUMENT IS NON-NEGOTIABLE</i> | Report Number | LSLL20201105001 | Page 11 of 21 |
| | Report Date | XXX | |

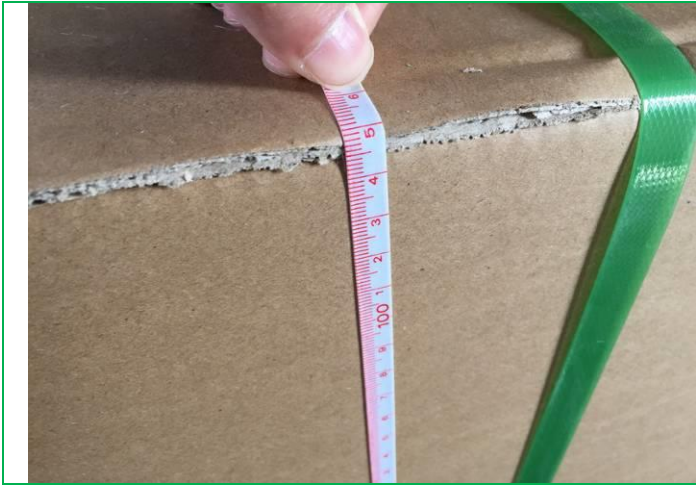

45 carton size check (4)



46 carton weight check (1)



47 carton weight check (2)



48 empty carton weight check (1)



49 empty carton weight check (2)



50 product measurement check (1)

| | | | |
|---|----------------------|------------------------|---------------|
| Container Loading Supervision Report <i>THIS DOCUMENT IS NON-NEGOTIABLE</i> | Report Number | LSLL20201105001 | Page 12 of 21 |
| | Report Date | XXX | |



51 product measurement check (2)



52 product measurement check (3)



53 product measurement check (4)



54 product measurement check (5)



55 product measurement check (6)

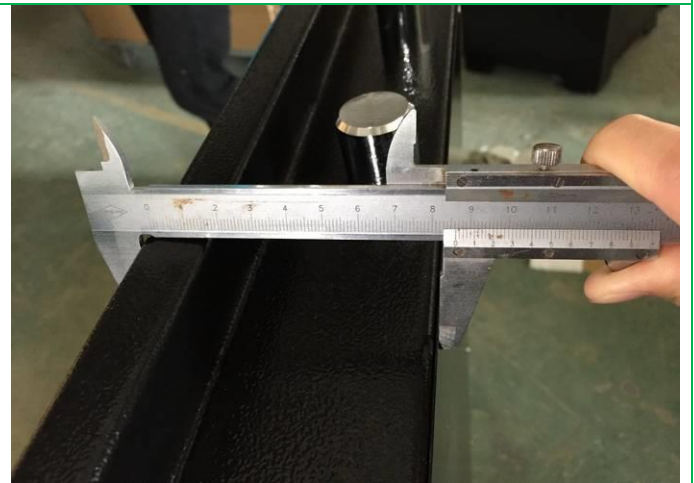

56 product measurement check (7)

| | | | |
|---|----------------------|------------------------|---------------|
| Container Loading Supervision Report <i>THIS DOCUMENT IS NON-NEGOTIABLE</i> | Report Number | LSLL20201105001 | Page 13 of 21 |
| | Report Date | XXX | |



57 product measurement check (8)



58 product measurement check (9)

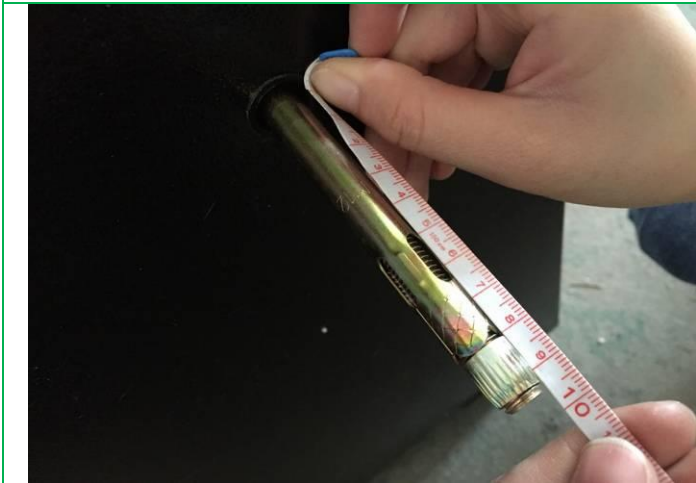

59 product measurement check (10)

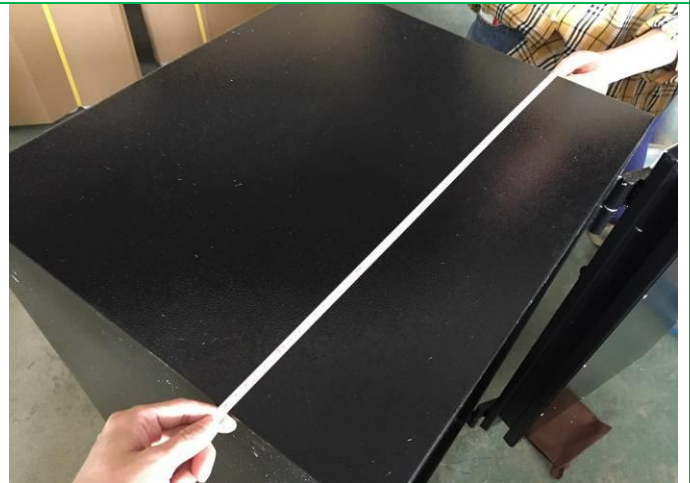

60 product measurement check (11)



61 product measurement check (12)



62 product measurement check (13)

| | | | |
|---|----------------------|------------------------|---------------|
| Container Loading Supervision Report <i>THIS DOCUMENT IS NON-NEGOTIABLE</i> | Report Number | LSLL20201105001 | Page 14 of 21 |
| | Report Date | XXX | |



63 product measurement check (14)



64 remark-poly foam dust stuck on the cabinet surface (1)



65 remark-poly foam dust stuck on the cabinet surface (2)



66 remark-poly foam dust stuck on the cabinet surface (3)

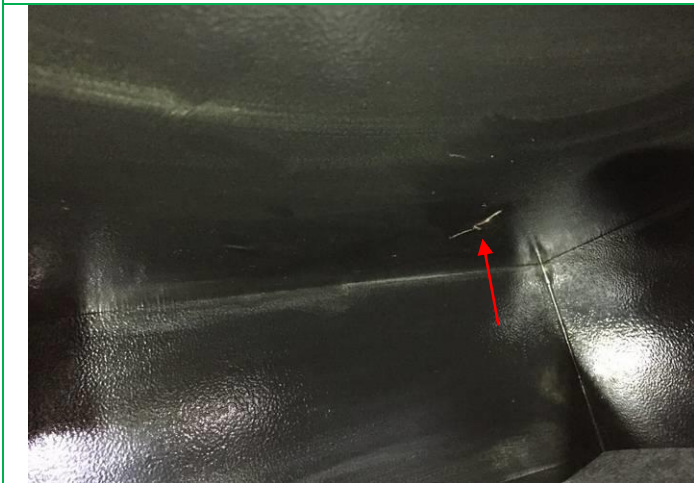

67 defect-poor painting and rust mark inside the cabinet



68 defect-scratch mark on the surface-mi (1)

| | | | |
|---|----------------------|------------------------|---------------|
| Container Loading Supervision Report <i>THIS DOCUMENT IS NON-NEGOTIABLE</i> | Report Number | LSLL20201105001 | Page 15 of 21 |
| | Report Date | XXX | |



69 defect-scratch mark on the surface-mi (2)

3 paper straw



paper straw view (1)



paper straw view (2)



paper straw view (3)

| | | | |
|---|----------------------|------------------------|---------------|
| Container Loading Supervision Report <small>THIS DOCUMENT IS NON-NEGOTIABLE</small> | Report Number | LSLL20201105001 | Page 16 of 21 |
| | Report Date | XXX | |

4 printer



printer view (1)



printer view (2)



printer view (3)

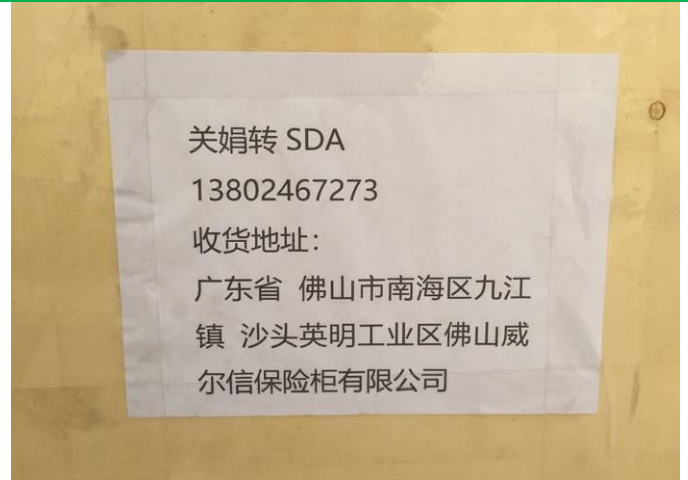

printer view (4)



printer view (5)



printer view (6)

| | | | |
|---|---------------|-----------------|---------------|
| Container Loading Supervision Report <small>THIS DOCUMENT IS NON-NEGOTIABLE</small> | Report Number | LSLL20201105001 | |
| | Report Date | XXX | Page 17 of 21 |

5 loading container



1 truck no.



2 truck no (1)



3 truck no (2)



4 container view



5 marking on the container (1)



6 marking on the container (2)

| | | | |
|---|---------------|-----------------|---------------|
| Container Loading Supervision Report <small>THIS DOCUMENT IS NON-NEGOTIABLE</small> | Report Number | LSLL20201105001 | |
| | Report Date | XXX | Page 18 of 21 |



7 empty container view (1)



8 empty container view (2)



9 empty container view (3)



10 loading container view (1)



11 loading container view (2)



12 loading container view (3)

| | | | |
|---|----------------------|------------------------|---------------|
| Container Loading Supervision Report <i>THIS DOCUMENT IS NON-NEGOTIABLE</i> | Report Number | LSLL20201105001 | Page 19 of 21 |
| | Report Date | XXX | |



13 loading container view (4)



14 loading container view (5)



15 loading container view (6)



16 loading container view (7)



17 loading container view (8)



18 loading container view (9)

| | | | |
|---|----------------------|------------------------|---------------|
| Container Loading Supervision Report <i>THIS DOCUMENT IS NON-NEGOTIABLE</i> | Report Number | LSLL20201105001 | Page 20 of 21 |
| | Report Date | XXX | |



19 loading container view (10)



20 loading container view (11)



21 loading container view (12)



22 loading container view (13)



23 loading container view (14)



24 loading container view (15)

| | | | |
|---|----------------------|------------------------|---------------|
| Container Loading Supervision Report <i>THIS DOCUMENT IS NON-NEGOTIABLE</i> | Report Number | LSLL20201105001 | Page 21 of 21 |
| | Report Date | XXX | |



25 loading container view (16)



26 seal view (1)



27 seal view (2)

*****END*****